

Evacuation Route

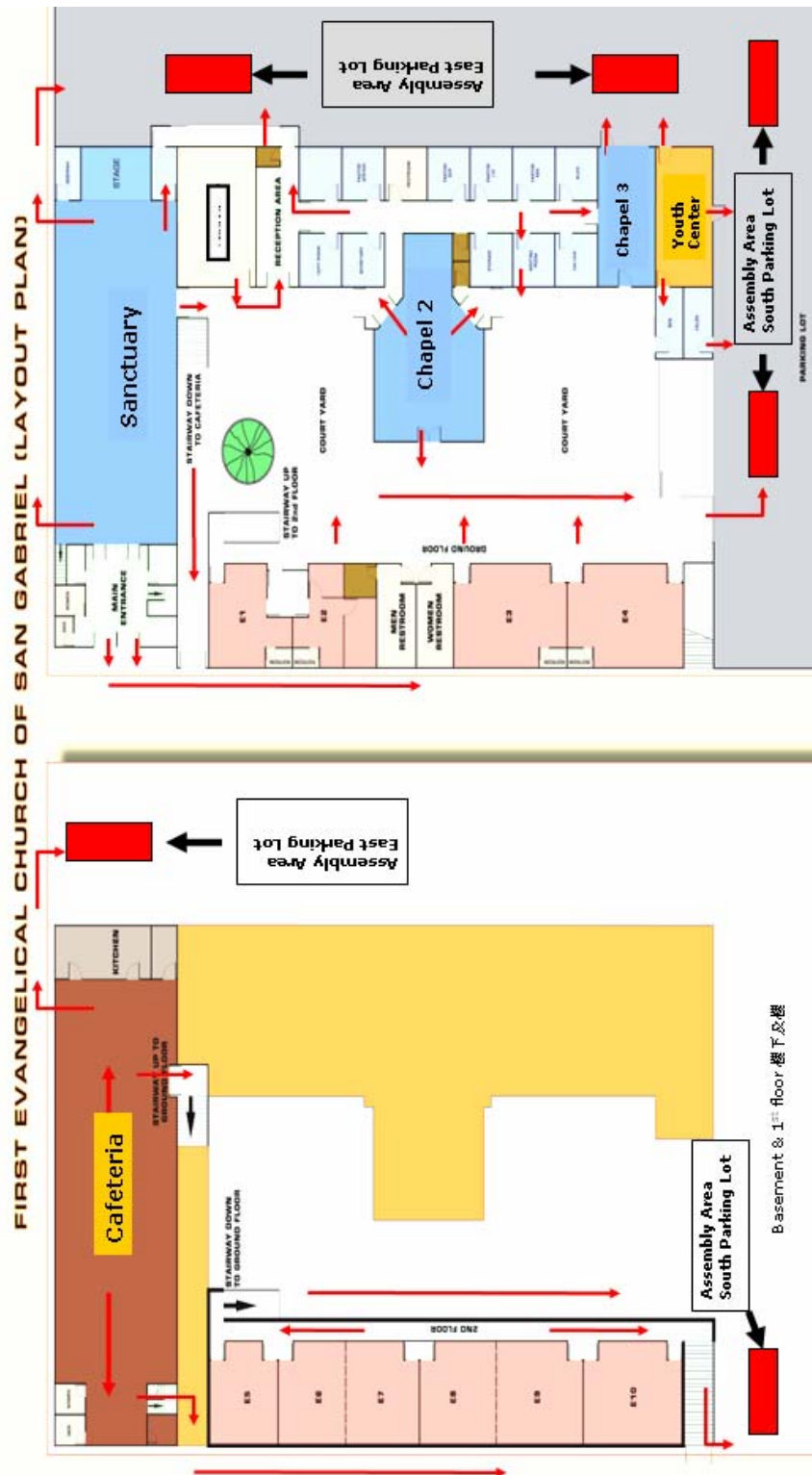

聖迦米羅省基督教會
First Evangelical Church of San Gabriel Valley



Safety Zone
Be Alert
Preparedness
Response

Welcome to FEC-SGV

We want your visit to our church to be blessed and safe. Please take a moment to look over the valuable information in this pamphlet.

Chinese Translation later ...

- ✦ Please walk. Do not run in the facility.
- ✦ Outside of our supervised Children's program, parents should monitor their children at all times.
- ✦ Avoid standing or stopping in front of doors; they may open unexpectedly.
- ✦ When using the stairs please use the handrails.
- ✦ The speed limit in the driveways and the parking lot is 5 mph.
- ✦ No smoking in the premises.

Chinese Translation later ...

3658 N. Walnut Grove Avenue
Rosemead, CA 91770
(Cross street of Walnut Grove Ave & Marshall Ave)
Tel. 626-571-5537
Website: www.fecsgv.org

Safety comes first. If you observed a situation that poses a safety or security hazard. Please let us know.

Chinese Translation later (typical to all)...

Emergency Line of Command

In case of emergency, please seek help in the following order.

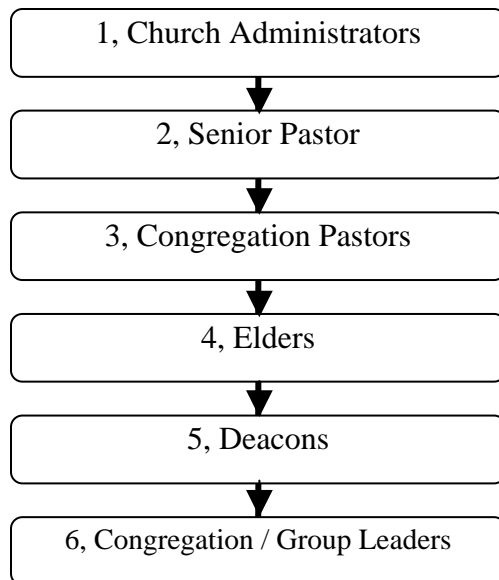

Contact Information:

Church Administrator	626-287-0911
Rev. Chi-Hok Wong	626-570-8678
Rev. Samuel Liu	626-552-2204
Rev. Joshua Cheng	626-286-6963
Pastor Paul Zhao	626-202-6885
Connie Sun	626-226-9023
Temple City Police	626-285-7171
Emergency Number	9 1 1

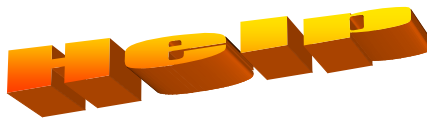

FIRE

1. Use Fire Extinguisher to protect yourself.
2. Immediately evacuate the area.
3. Contact Church Administrator.



MEDICAL

If you have a medical emergency or do not feel well, contact Church Administrator.



EARTHQUAKE

DO NOT panic. Stay calm and:

1. Stay away from glasses and storage rack.
2. DUCK or drop down to the floor.
3. COVER, under desk, table or against an interior wall.
4. HOLD onto something sturdy until shaking stops.
5. Follow Church Administrator instruction to evacuate.



EVACUATION

If the entire facility or floor area is required to be evacuated due to an emergency. Follow Church staffs instruction for proper evacuation and gathering.



BURGLARY

If you think there are strangers or activities threatening your safety:



1. Report them to the security guards on-site or Church Administrator.
2. If these people are not available, report suspicious activities to the Temple City Sheriff Department at 626-285-7171.
3. Do NOT confront the suspects that may be armed or violent.

IN CASE OF EMERGENCY

Call 9-1-1 for Life Threatening Situations and provide the following:

1. Nature of the Emergency.
2. Call back number. (Church 626-571-5537)
3. Location of the Emergency. (Refer Page 1)
4. Your name or the name of the person reporting the Emergency
5. **DO NOT HANG UP** until told to do so. Stay on the line!